

PLAN SHOWING THE PROPOSED ADDITIONS TO PREMISES NO. 28/2 NORTH MADDA STREET MUNGAMBAKKAM MS: R.S. NO. 452/99 BLOCK NO. 28 SCALE: 1" = 16'-0"

SPECIFICATION:
 Broken stone jelly concrete in cm 1:4:8 for foundation. sturdy brick work in cm 1:6 for foundation and superstructure.
 R.C.C. column, beam, lintel, roof slab, sunshade etc in c.c. 1:2:4 with reinforcement.
 plastering with an 1/4" 12mm thick.
 colour washing two coats over a coat of white wash painting two coats over a coat of primer.
 weathering course with flat tiles.
 mosaic flooring with colour tiles.

JOINERY:
 D PAN. DOOR 3'-3" x 7'-0" (0.91 x 2.1)
 D1 - DO - 3'-0" x 7'-0" (0.91 x 2.1)
 D2 - DO - 2'-6" x 6'-0" (0.75 x 1.8)
 W PAN. WINDOW 5'-0" x 5'-0" (1.52 x 1.52)
 W1 - DO - 4'-0" x 5'-0" (1.22 x 1.52)
 W2 - DO - 3'-6" x 5'-0" (1.05 x 1.52)
 V VENTILATOR 3'-0" x 2'-6" (0.91 x 0.75)

REFERENCE:
 EXISTING WORK
 PROPOSED WORK
 TO BE REMOVED
 ROAD
 BOUNDARY.

Scrubbing
 @ 9/3

MMDA (B)/PP No. 1
 C.No. B/3456/90
 ASST. ...
 Survey
 PART I
 PART II
 A.P.
 15/3/90

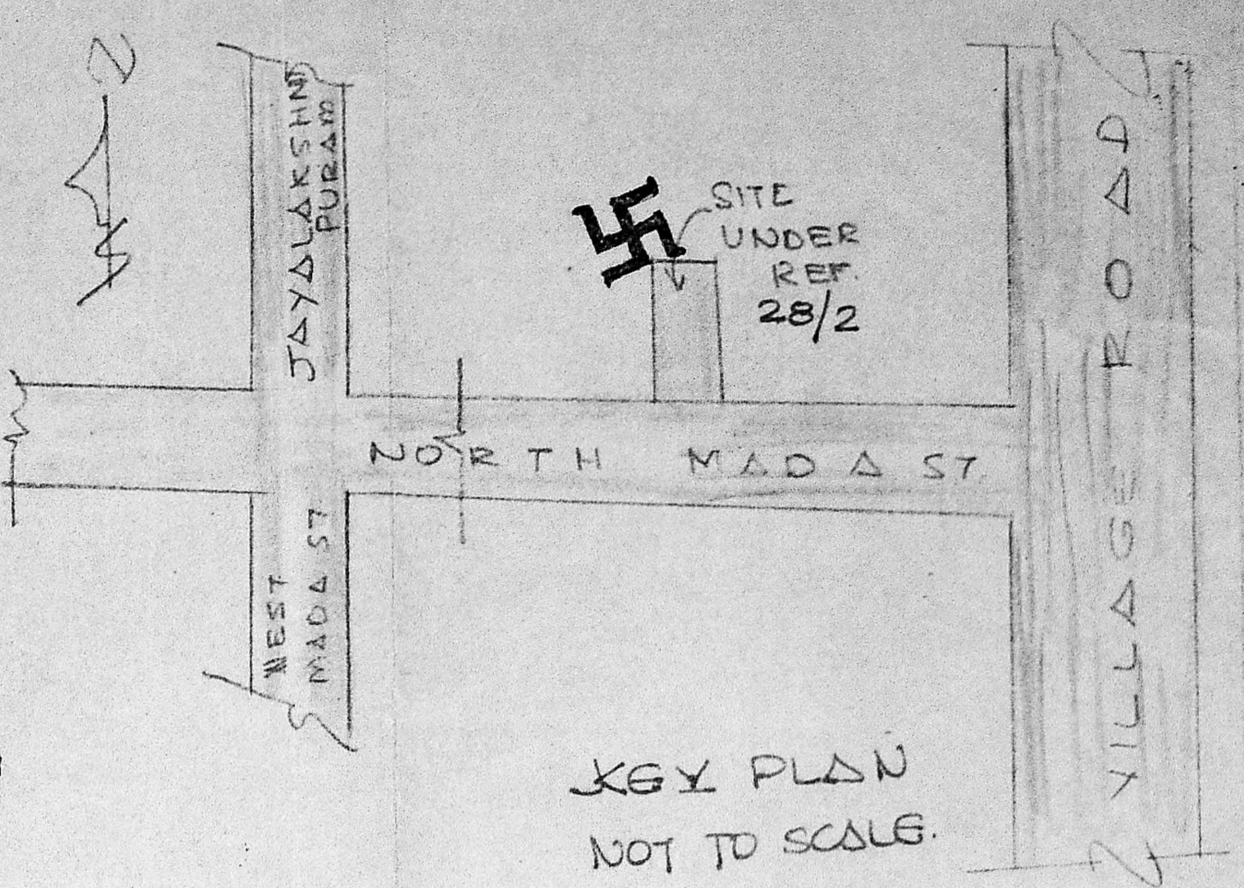

Planning Permit No. A/279/90
APPROVED
 SUBJECT TO THE CONDITIONS IN THIS OFFICE LETTER.
 No. A2/3456/90 Date 13-2-90
 C. R. Vimala
 13/7/90
 FOR MEMBER SECRETARY
 MADRAS METROPOLITAN
 DEVELOPMENT AUTHORITY
 MADRAS - 600 008.

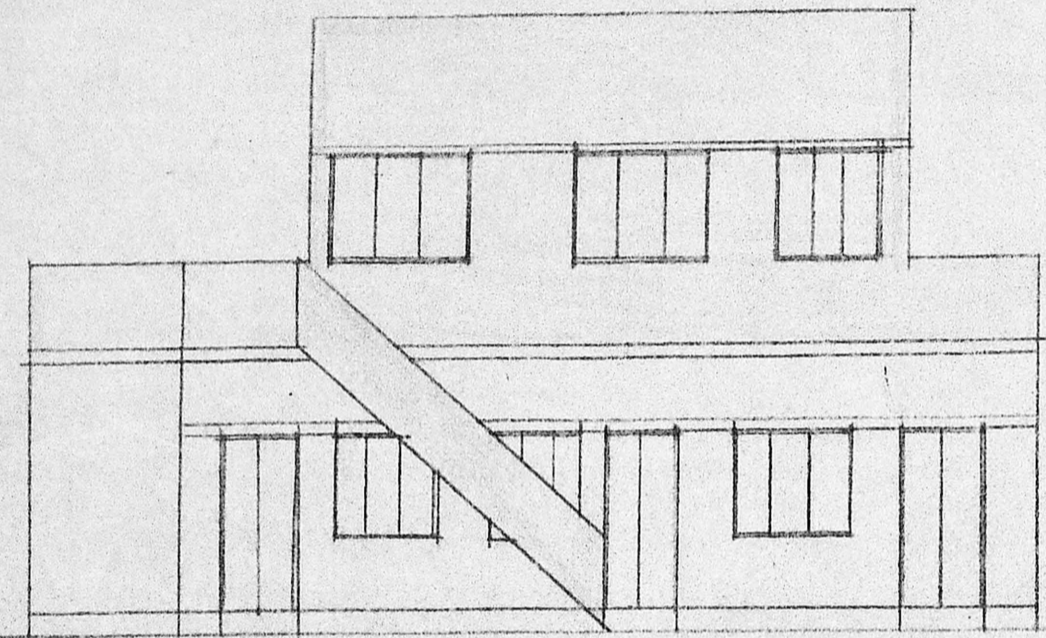

FRONT ELEVATION.

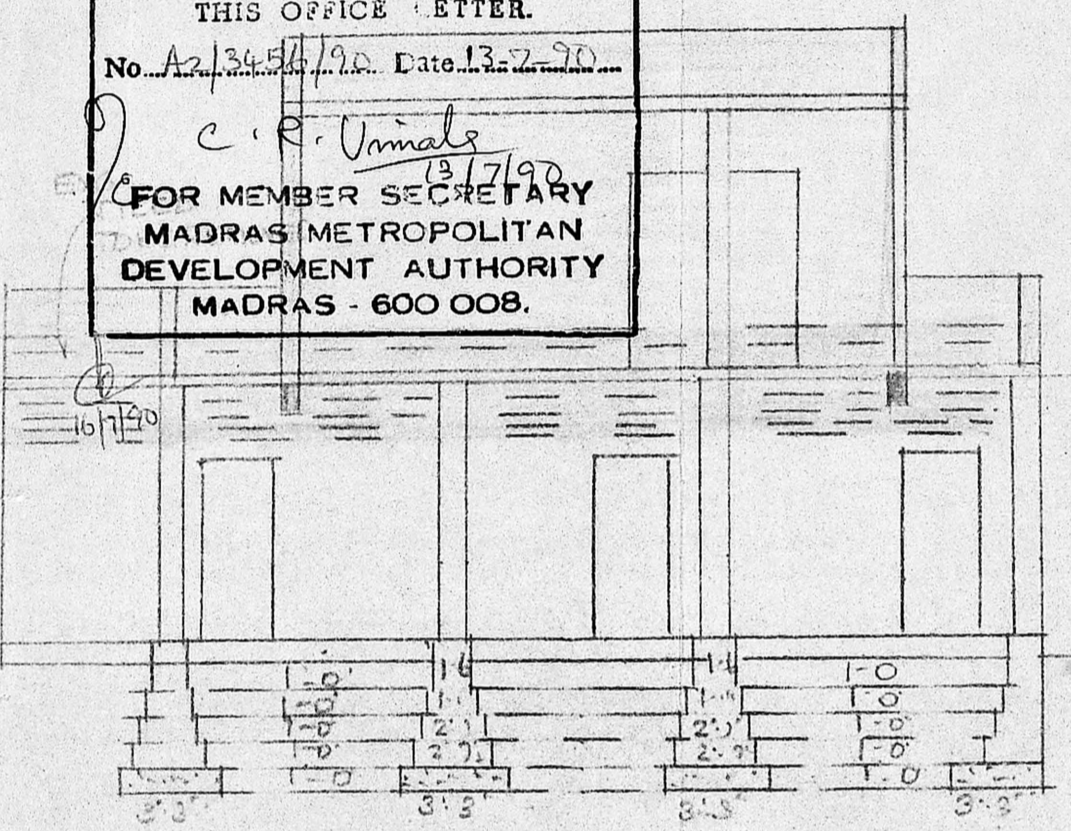

SECTION ON AB

Conversion of Roof

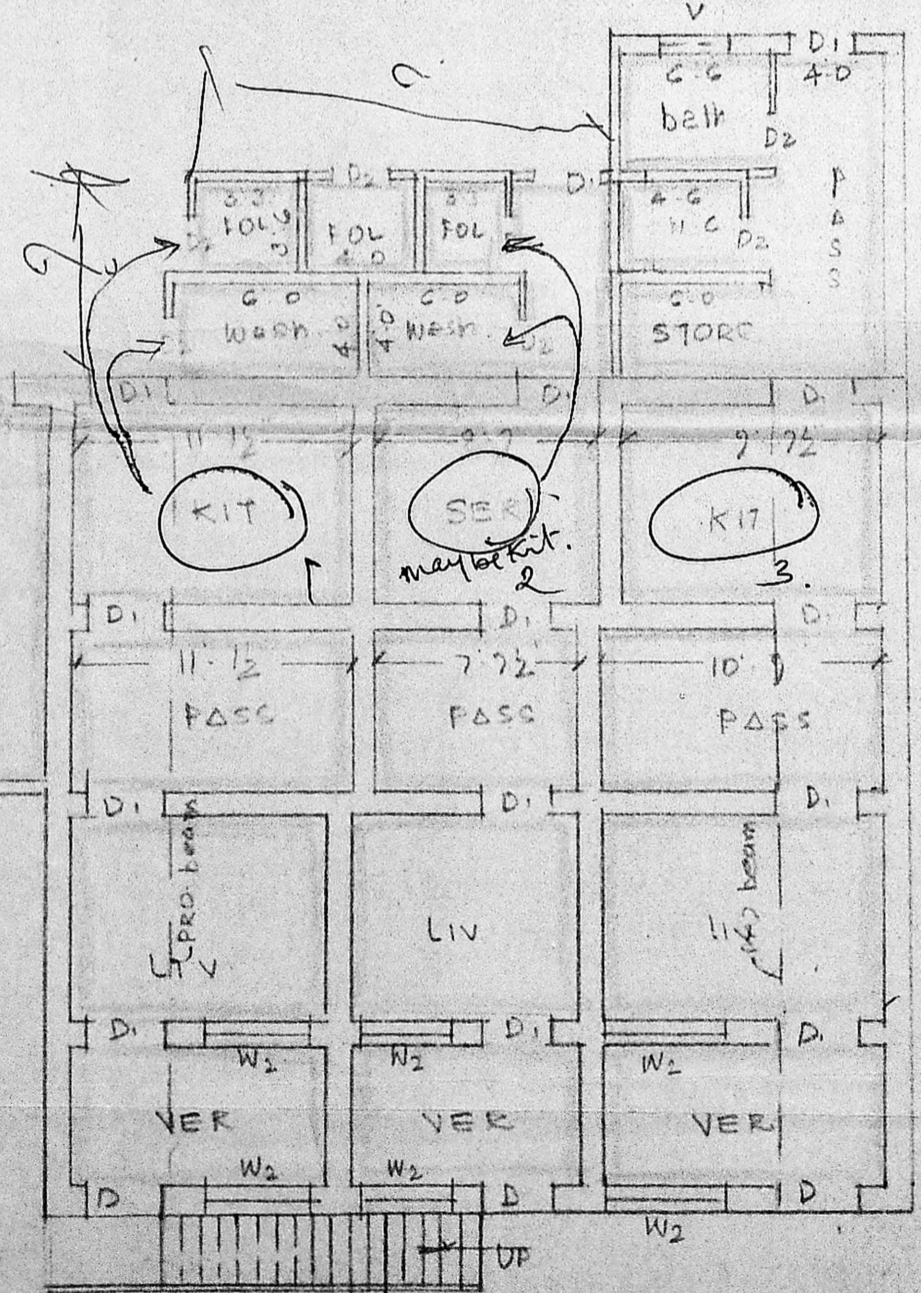

A-6' GROUND FLOOR

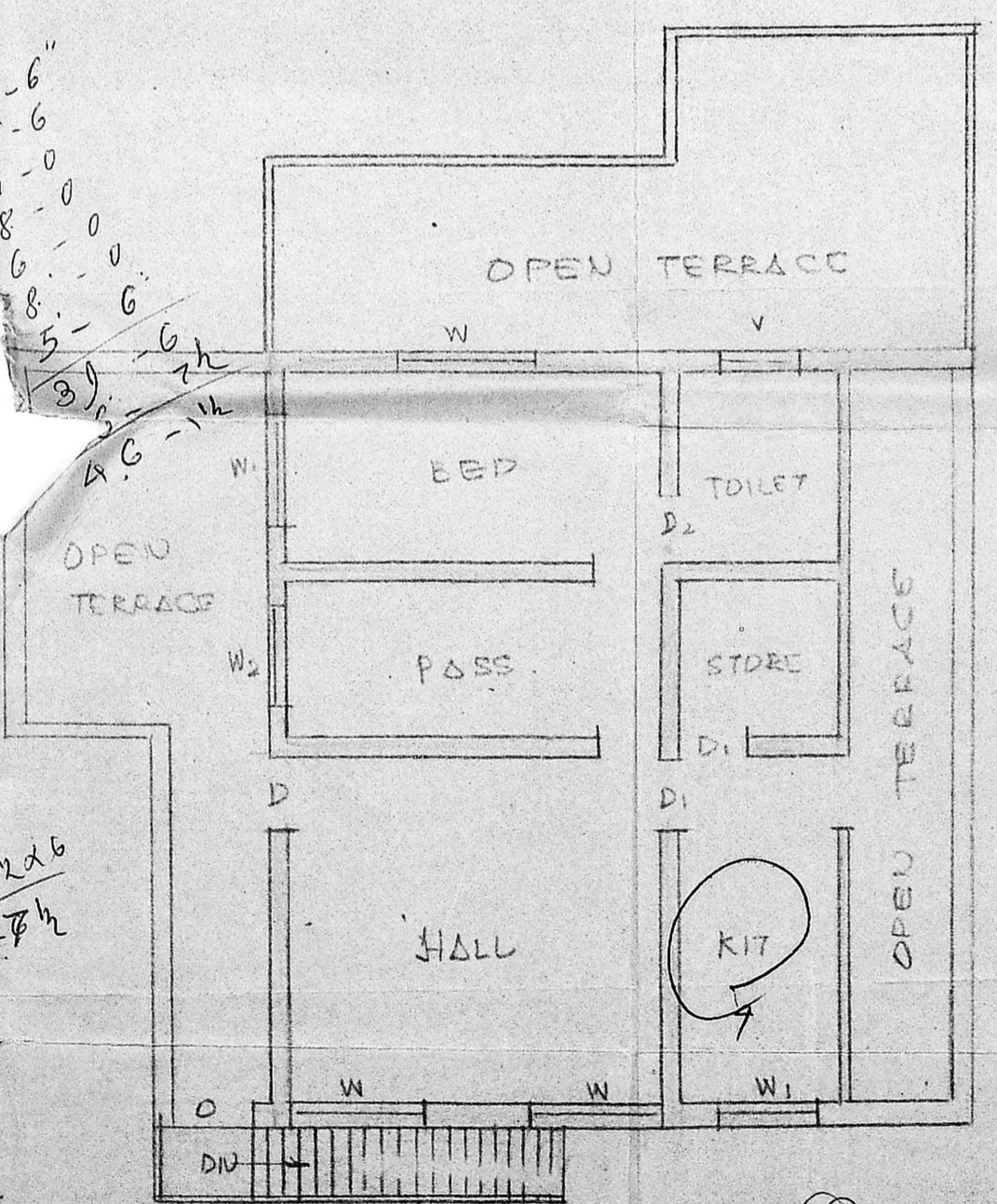

FIRST FLOOR

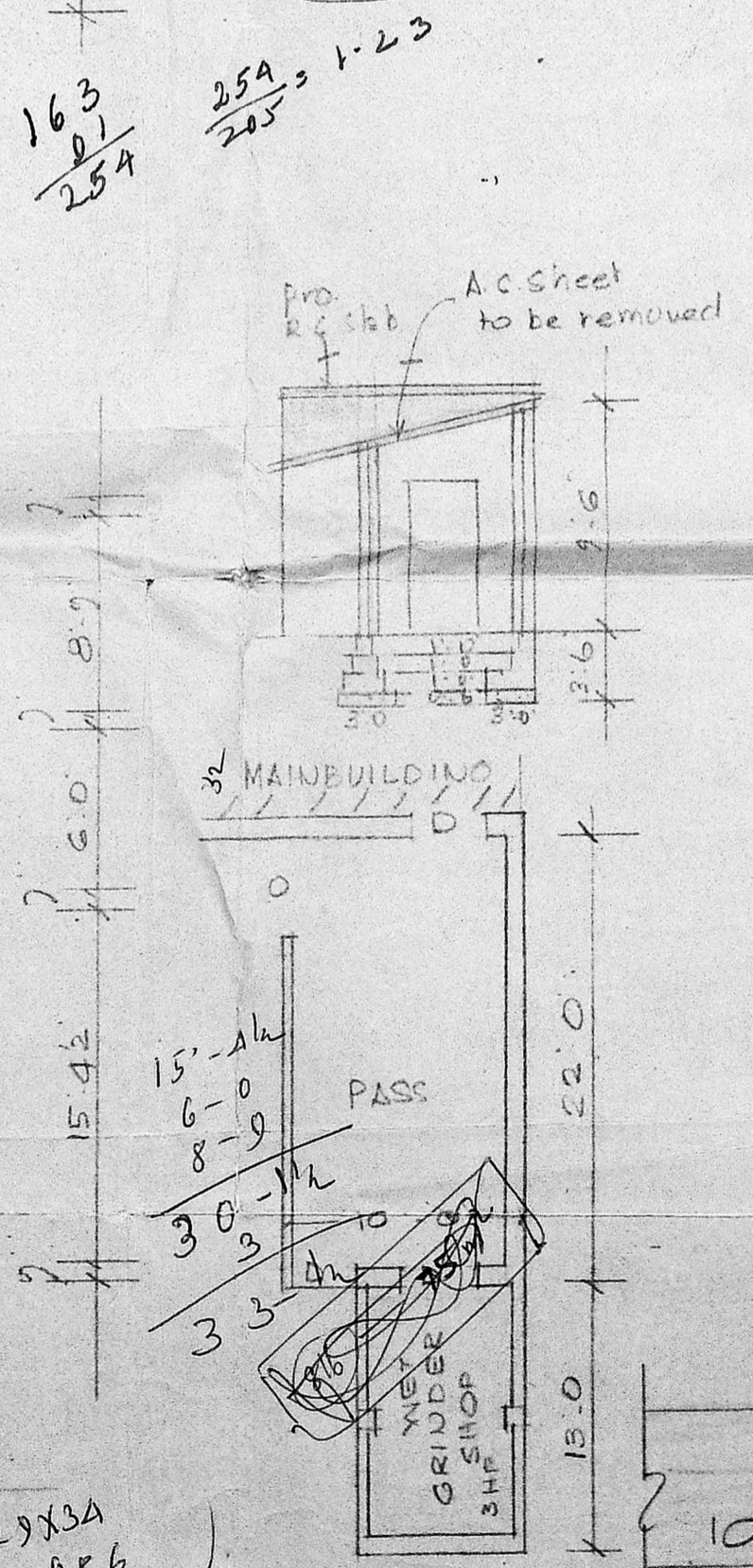

SITEPLAN WITH RESIDUAL PLOT DETAILS SCALE: 1" = 16'-0"

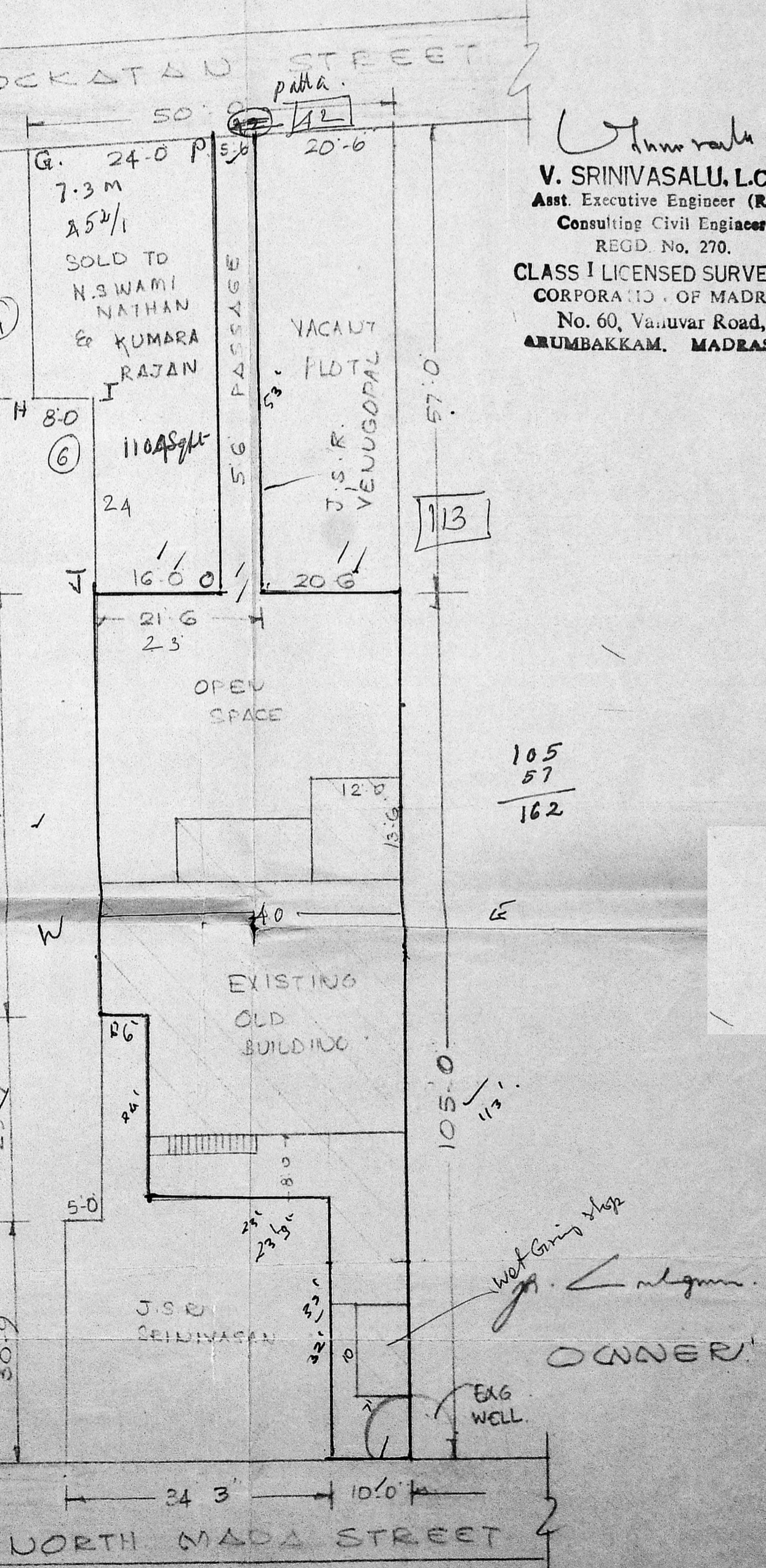

V. SRINIVASALU, L.C.E.
 Asst. Executive Engineer (Retd)
 Consulting Civil Engineer,
 REGD No. 270.
 CLASS I LICENSED SURVEYOR
 CORPORATION OF MADRAS
 No. 60, Vanavar Road,
 MUMBAKKAM, MADRAS-107

OWNER

6
10-0
8-0
10-2
A-6' W
10-0

16x14 = 1840
 8A
 (E) 14x6 = 1756
 163M
 11'-6"
 8
 5-0

29x34 = 986
 F.F. 91M

$\frac{163}{254} = 64\%$

$\frac{163}{339} = 48\%$
 $\frac{163}{205} = 80\%$

$\frac{105}{57} = 162$